

Fill in the blank next to each **PICTURE NUMBER** with the letters of the **NAME** and **DESCRIPTION**

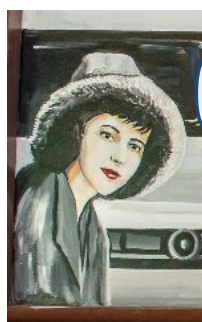

School: _____

Grade: _____

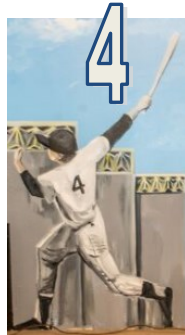

The Train Station Mural Project Quiz

Match the picture with its name and description.
Can you guess all 25?



NAME: _____

TEACHER: _____

PHONE: _____

DESCRIPTION

- A. The first New Rochelle High School building in 1906, which later became Albert Leonard Junior High
- B. Located at the corner of Huguenot and North, this building was the office of Terrytoons animation
- C. This British-born man had a lead role on the stage of the Ford Theatre the night President Lincoln was shot.
- D. Thanheuser Studio's popular leading lady of the early 1900's- her first big film was *Miss Mischief*
- E. "Pride of the Yankees" baseball player
- F. A Trinidadian-American dancer, choreographer, and anthropologist helped establish the importance of African American dance in United States culture.
- G. This building at 14 Lawton St built in 1897 first housed *The New Rochelle Pioneer*, a weekly newspaper
- H. Along with her husband Vernon, she was known for innovative dance steps, good looks and charm.
- I. Animated Terrytoon's cartoon superhero, famous line "Here I come to save the day!"
- J. The celebrated couple of film, theater, television, radio, and civil rights activism

	NAME	DESCRIPTION
1	_____	_____
2	_____	_____
3	_____	_____
4	_____	_____
5	_____	_____
6	_____	_____
7	_____	_____
8	_____	_____
9	_____	_____
10	_____	_____

NAME

- A. City Hall
- B. Muriel Ostriche
- C. Lou Gherig
- D. Pearl Primus
- E. Irene Castle
- F. "K" Building
- G. John Dyott
- H. Ossie Davis & Ruby Dee
- I. Mighty Mouse
- J. Pioneer Building

Fill in the blank next to each **PICTURE NUMBER** with the letters of the **NAME** and **DESCRIPTION**



11

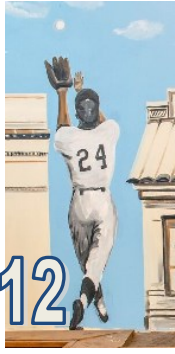

12



13



14



15



16

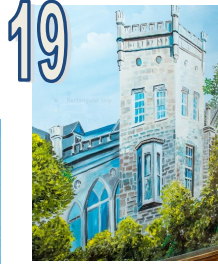

19



20



23



24

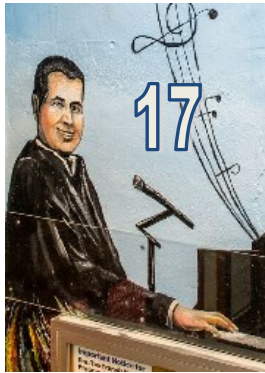

17



18

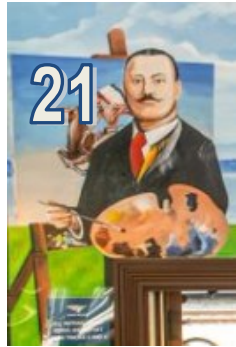

21



22



25

NAME	DESCRIPTION
11	_____
12	_____
13	_____
14	_____
15	_____
16	_____
17	_____
18	_____
19	_____
20	_____
21	_____
22	_____
23	_____
24	_____
25	_____

NAME

- K. NR High School
- L. Willie Mays
- M. Frederick Remington
- N. Norman Rockwell
- O. Antonio Valencia
- P. Buffalo Bob Smith
- Q. J. Fred Coats
- R. Walter Lantz & Woody Woodpecker
- S. Steamboat
- T. Leland Castle
- U. Trolley
- V. Thomas Paine
- W. Louis "Lou" Woodward Jones
- X. 517-519 Main St.
- Y. Carrie Chapman Catt

DESCRIPTION

- K. Inducted into the Songwriters Hall of Fame in 1972, he penned "Santa Claus is Comin' to Town" (1932)
- L. This building is behind lakes once used for ice-making and rose from the ashes of a major fire in 1968.
- M. Steelworker's son, track star and famous centerfielder
- N. Art deco styling graces this building near Memorial Hwy.
- O. 1956 Olympic gold medalist in the 4x400 meter and winner 400 meters at 1955 Pan American Games
- P. The celebrated artist of America's West created his major paintings and sculptures while living in New Rochelle.
- Q. Artist and Illustrator most famous for covers of the Saturday Evening Post.
- R. First heard on radios across America, this famous ventriliquist went on to host the nations' most popular children's television program
- S. "El Padrino" assisted newcomers from Cotija, Quitupan and Jiquilpan, Mexico to find jobs, housing and a new life in New Rochelle
- T. He produced the first Technicolor cartoon and created some of America's most beloved cartoon characters
- U. This 19th century mode of transportation connected wealthy Manhattanites with the waterfront resort community of New Rochelle
- V. Once a "summer cottage", this beautiful stone "castle" is on a vibrant college campus in Residence Park
- W. His writings fanned the flames of the American Revolution and his statue is on North Avenue
- X. At the turn of the 20th century, this was the favored mode of transportation before cars and trains
- Y. Suffragist and founder of the League of Women Voters